

GERSHEL AVENUE

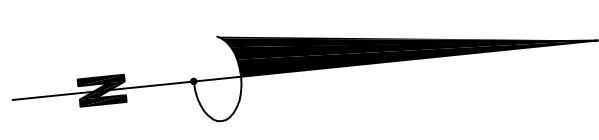
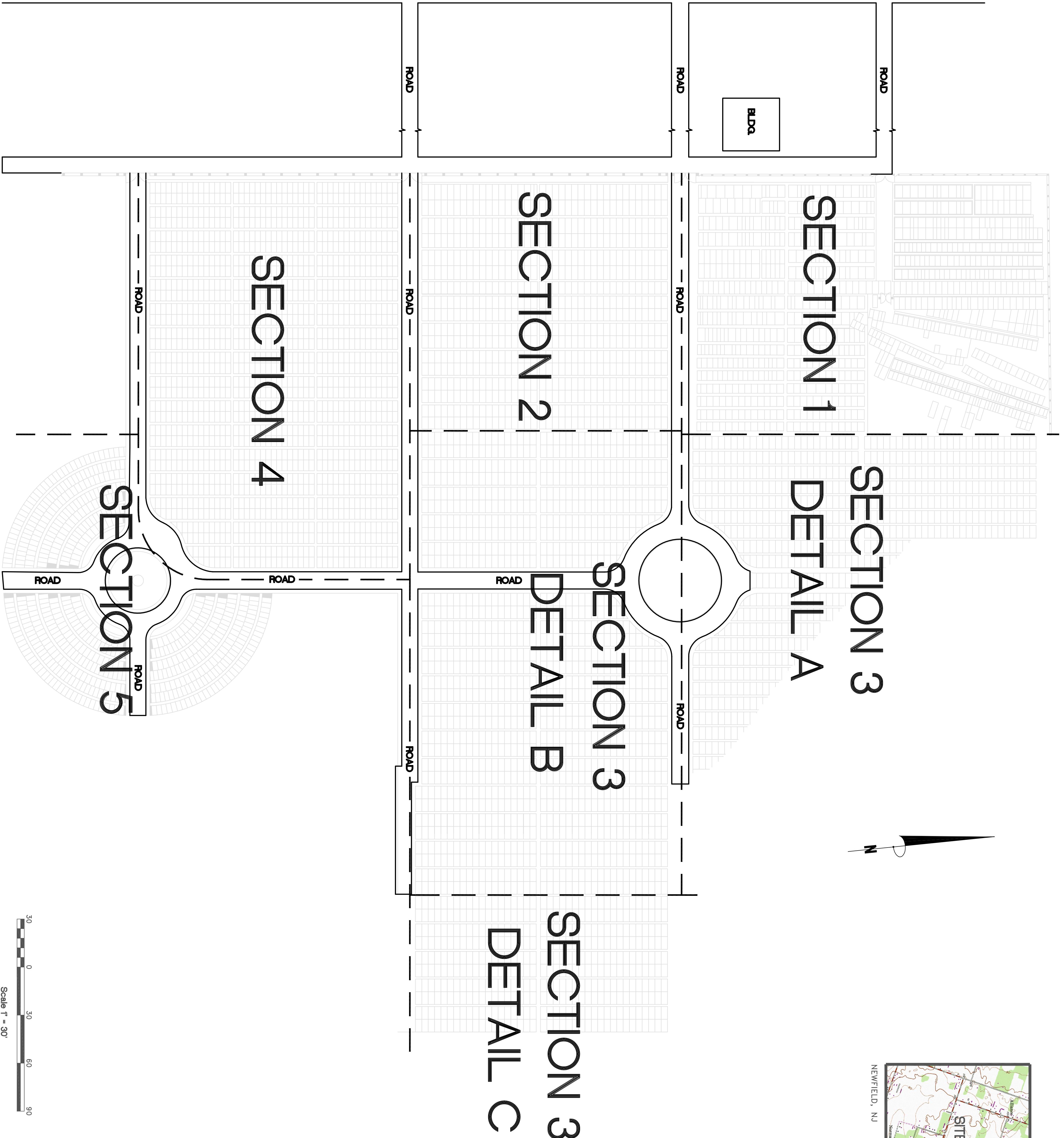

No.	Date	Description
13		
12		
11		
10		
9		
8		
7		
6		
5		
4		
3		
2		
1		

Signature _____ Date _____

DEBORAH AYARS, PhD
 N.J. Professional Engineer Lic. No. 26335
 N.J. Professional Planner Lic. No. 2505

Only copies from the original of this plan, clearly marked with appropriate professional's embossed seal shall be considered to be valid copies.
 This plan does not show, or intend to show, any non-recorded easements or right-of-way.
 The original of this drawing is the property of A-TECH Engineering, Inc.

- Land Surveying
- Civil Engineering
- Land Development
- Traffic Engineering
- Professional Planning
- Environmental Sciences
- Construction Management



3739 N. Delsea Drive
 Vineland, NJ 08360-1664
 Certification of Authorization
 No. 24GA28020100
 Phone: (856) 692-2984
 Fax: (856) 794-9541
 www.atechengineeringinc.com

OVERALL PLAN
 Lands of
ALLIANCE CEMETERY

Block(s):	2401
Lot(s):	2 & 3
Pld. Bk./Pg.:	
Draw/Chk. By.:	EV/OA
Municipality:	Pittsgrove
County:	Salem
State:	New Jersey
Scale:	1" = 10'
Project Number:	1352-001
CADD Name:	ALL.DWG
Field Date:	3-8-01
Completed Date:	5-16-06

Sheet Number:
1 of 8